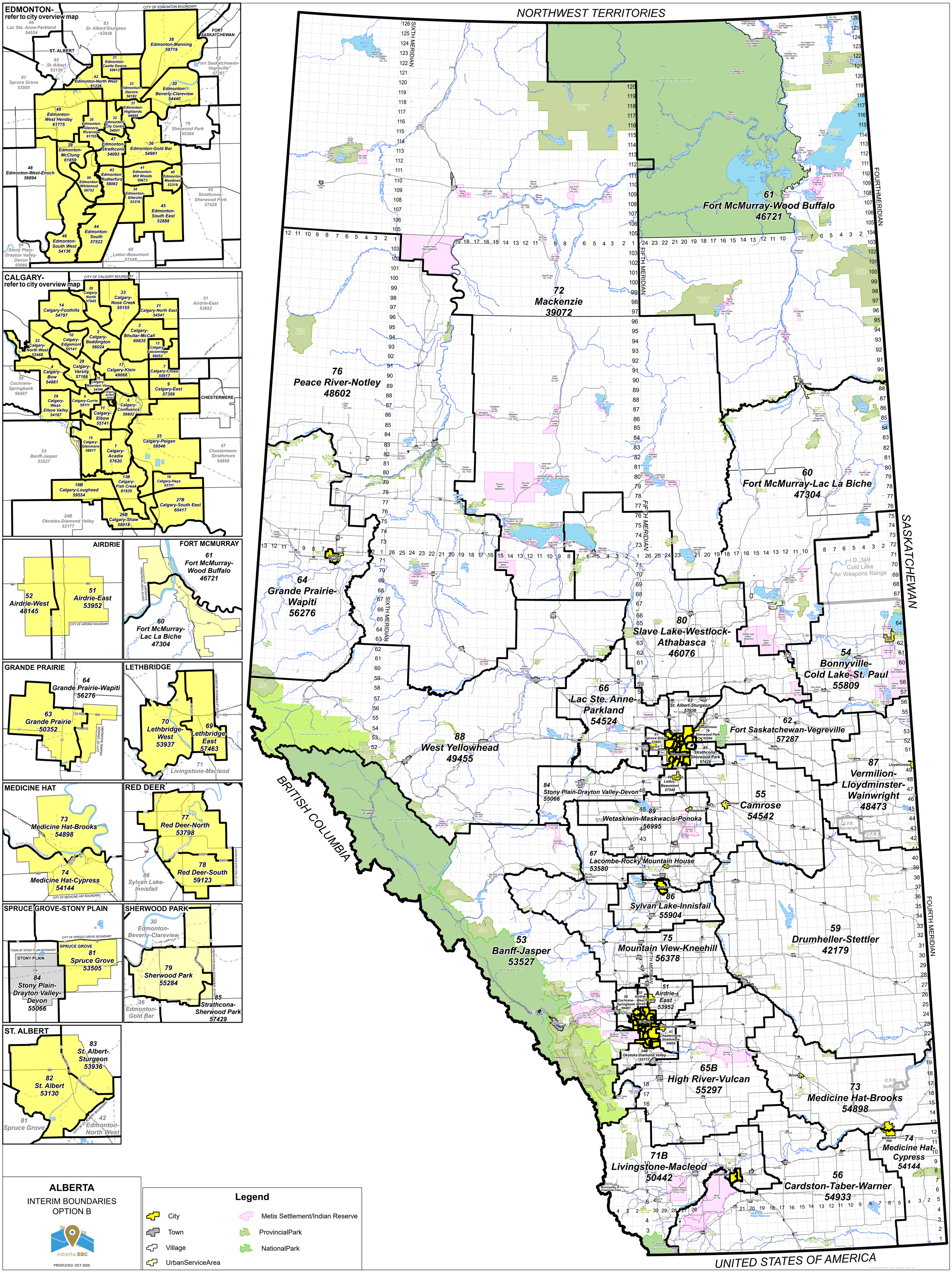
NORTHWEST TERRITORIES
UNITED STATES OF AMERICA
BRITISH COLUMBIA
SASKATCHEWAN
SIXTH MERIDIAN
FIFTH MERIDIAN
FOURTH MERIDIAN
EDMONTON-
refer to city overview map
CITY OF EDMONTON BOUNDARY
38 Edmonton-Manning 59719
31 Edmonton-Castle Downs 59612
42 Edmonton-North West 61226
33 Edmonton-Decore 58182
30 Edmonton-Beverly-Clareview 54440
49 Edmonton-West Henday 61775
35 Edmonton-Glenora-Riverview 61705
32 Edmonton-City Centre 54041
37 Edmonton-Highlands 49995
39 Edmonton-McClung 61859
47 Edmonton-Strathcona 54093
36 Edmonton-Gold Bar 54981
48 Edmonton-West-Enoch 56894
50 Edmonton-Whitemud 56752
43 Edmonton-Rutherford 58082
41 Edmonton-Mill Woods 59673
40 Edmonton-Meadows 53318
34 Edmonton-Ellerslie 53376
45 Edmonton-South East 52888
46 Edmonton-South West 54136
44 Edmonton-South 57522
CALGARY-
refer to city overview map
CITY OF CALGARY BOUNDARY
20 Calgary-North 57945
23 Calgary-Nose Creek 55155
14 Calgary-Foothills 54797
21 Calgary-North East 54541
10 Calgary-Edgemont 55141
2 Calgary-Beddington 56024
3 Calgary-Bhullar-McCall 60835
22 Calgary-North West 52488
12 Calgary-Falconridge 56052
28 Calgary-Varsity 57166
17 Calgary-Klein 49666
7 Calgary-Cross 55617
4 Calgary-Bow 54981
9 Calgary-East 57359
29 Calgary-West-Elbow Valley 54167
8 Calgary-Currie 58111
6 Calgary-Confluence 56902
11 Calgary-Elbow 55141
15 Calgary-Glenmore 56917
1 Calgary-Acadia 57620
25 Calgary-Peigan 58546
18B Calgary-Lougheed 59554
13B Calgary-Fish Creek 61935
16 Calgary-Hays 52111
27B Calgary-South East 60417
26B Calgary-Shaw 58018
61 Fort McMurray-Wood Buffalo 46721
72 Mackenzie 39072
76 Peace River-Notley 48602
60 Fort McMurray-Lac La Biche 47304
64 Grande Prairie-Wapiti 56276
80 Slave Lake-Westlock-Athabasca 46076
54 Bonnyville-Cold Lake-St. Paul 55809
66 Lac Ste. Anne-Parkland 54524
62 Fort Saskatchewan-Vegreville 57287
88 West Yellowhead 49455
87 Vermilion-Lloydminster-Wainwright 48473
55 Camrose 54542
89 Wetaskiwin-Maskwacis-Ponoka 56995
67 Lacombe-Rocky Mountain House 53580
86 Sylvan Lake-Innisfail 55904
53 Banff-Jasper 53527
75 Mountain View-Kneehill 56378
59 Drumheller-Stettler 42179
51 Airdrie-East 53952
65B High River-Vulcan 55297
73 Medicine Hat-Brooks 54898
71B Livingstone-Macleod 50442
74 Medicine Hat-Cypress 54144
56 Cardston-Taber-Warner 54933
AIRDRIE
52 Airdrie-West 48145
51 Airdrie-East 53952
FORT MCMURRAY
61 Fort McMurray-Wood Buffalo 46721
60 Fort McMurray-Lac La Biche 47304
GRANDE PRAIRIE
64 Grande Prairie-Wapiti 56276
63 Grande Prairie 50352
LETHBRIDGE
70 Lethbridge-West 53937
69 Lethbridge-East 57463
71 Livingstone-Macleod
MEDICINE HAT
73 Medicine Hat-Brooks 54898
74 Medicine Hat-Cypress 54144
RED DEER
77 Red Deer-North 53798
78 Red Deer-South 59123
86 Sylvan Lake-Innisfail
SPRUCE GROVE-STONY PLAIN
81 Spruce Grove 53505
84 Stony Plain-Drayton Valley-Devon 55066
SHERWOOD PARK
30 Edmonton-Beverly-Clareview
79 Sherwood Park 55284
85 Strathcona-Sherwood Park 57429
36 Edmonton-Gold Bar
ST. ALBERT
83 St. Albert-Sturgeon 53936
82 St. Albert 53130
81 Spruce Grove
42 Edmonton-North West
ALBERTA
INTERIM BOUNDARIES
OPTION B
Alberta EBC
PRODUCED: OCT 2025
Legend
City
Town
Village
UrbanServiceArea
Metis Settlement/Indian Reserve
ProvincialPark
NationalPark