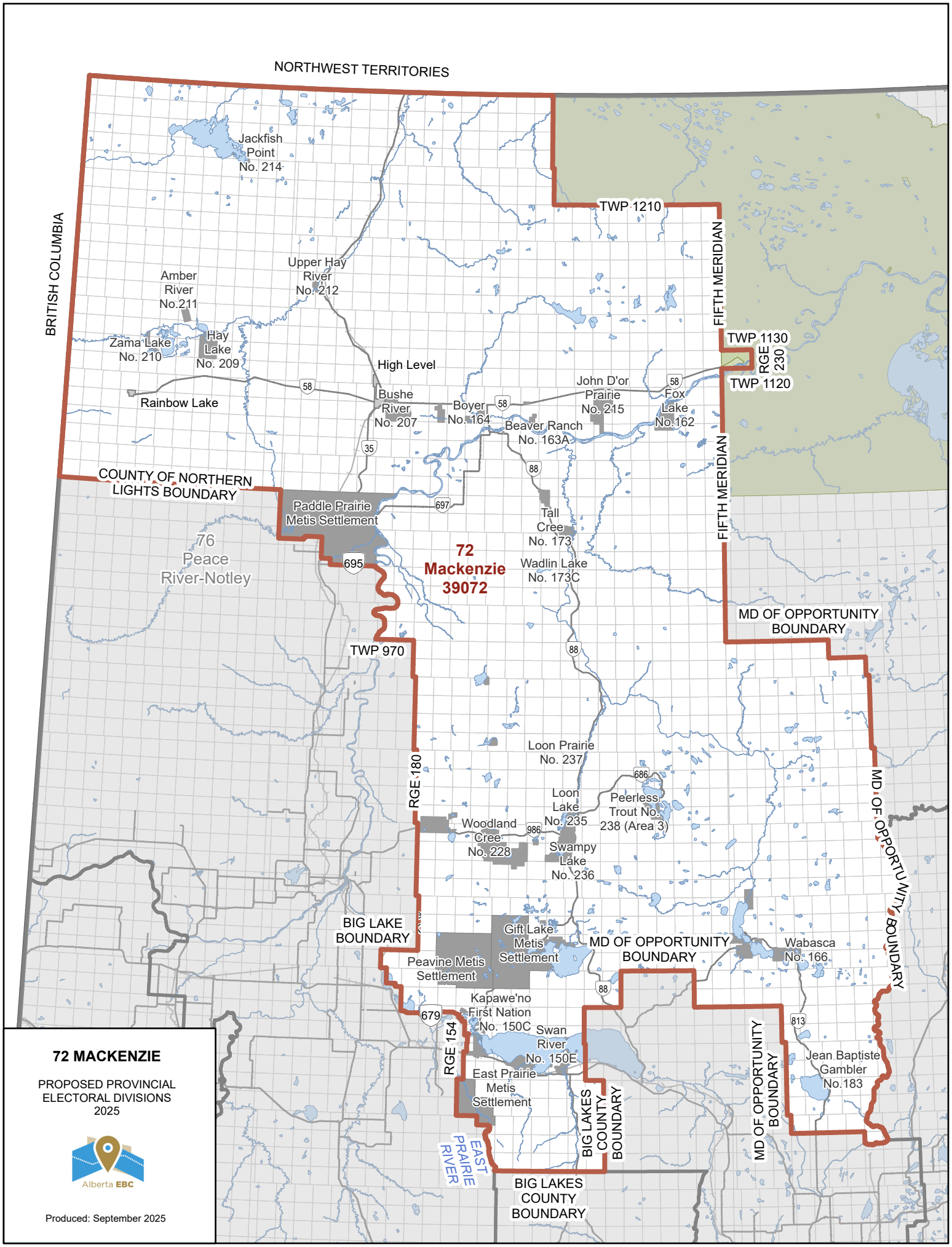
NORTHWEST TERRITORIES
BRITISH COLUMBIA
Jackfish Point No. 214
Upper Hay River No. 212
Amber River No.211
Zama Lake No. 210
Hay Lake No. 209
Rainbow Lake
High Level
Bushe River No. 207
Boyer No. 164
Beaver Ranch No. 163A
John D'or Prairie No. 215
Fox Lake No.162
TWP 1210
TWP 1130
TWP 1120
RGE 230
FIFTH MERIDIAN
FIFTH MERIDIAN
COUNTY OF NORTHERN LIGHTS BOUNDARY
Paddle Prairie Metis Settlement
76 Peace River-Notley
72 Mackenzie 39072
Tall Cree No. 173
Wadlin Lake No. 173C
MD OF OPPORTUNITY BOUNDARY
TWP 970
RGE 180
Loon Prairie No. 237
Loon Lake No. 235
Peerless Trout No. 238 (Area 3)
Woodland Cree No. 228
Swampy Lake No. 236
MD OF OPPORTUNITY BOUNDARY
BIG LAKE BOUNDARY
Gift Lake Metis Settlement
MD OF OPPORTUNITY BOUNDARY
Wabasca No. 166
Peavine Metis Settlement
Kapawe'no First Nation No. 150C
Swan River No. 150E
RGE 154
East Prairie Metis Settlement
EAST PRAIRIE RIVER
BIG LAKES COUNTY BOUNDARY
BIG LAKES COUNTY BOUNDARY
MD OF OPPORTUNITY BOUNDARY
Jean Baptiste Gambler No.183
58
35
88
697
695
686
986
679
813
72 MACKENZIE
PROPOSED PROVINCIAL ELECTORAL DIVISIONS 2025
Alberta EBC
Produced: September 2025