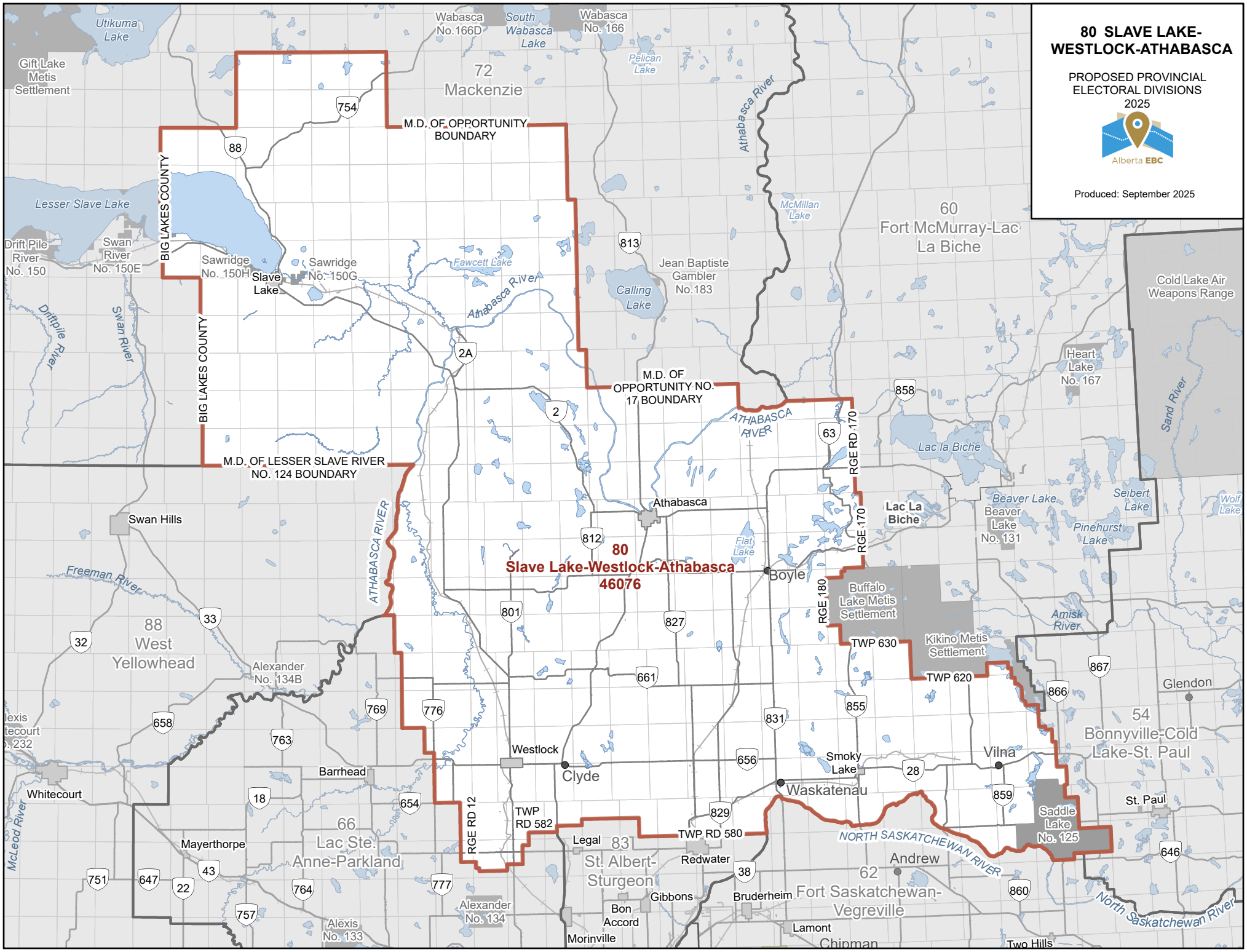
80 SLAVE LAKE-WESTLOCK-ATHABASCA
PROPOSED PROVINCIAL ELECTORAL DIVISIONS 2025
Alberta EBC
Produced: September 2025
80
Slave Lake-Westlock-Athabasca
46076
M.D. OF OPPORTUNITY BOUNDARY
M.D. OF OPPORTUNITY NO. 17 BOUNDARY
M.D. OF LESSER SLAVE RIVER NO. 124 BOUNDARY
BIG LAKES COUNTY
72 Mackenzie
60 Fort McMurray-Lac La Biche
88 West Yellowhead
66 Lac Ste. Anne-Parkland
83 St. Albert-Sturgeon
62 Fort Saskatchewan-Vegreville
54 Bonnyville-Cold Lake-St. Paul
Athabasca
Boyle
Westlock
Clyde
Waskatenau
Smoky Lake
Vilna
Lac La Biche
Slave Lake
Sawridge No. 150H
Sawridge No. 150G
Swan Hills
Whitecourt
Barrhead
Mayerthorpe
Legal
Redwater
Bruderheim
Gibbons
Bon Accord
Morinville
Andrew
Lamont
Chipman
Two Hills
St. Paul
Glendon
Alexander No. 134B
Alexander No. 134
Alexis No. 133
Alexis
Jean Baptiste Gambler No.183
Wabasca No.166D
Wabasca No. 166
Gift Lake Metis Settlement
Drift Pile River No. 150
Swan River No. 150E
Heart Lake No. 167
Beaver Lake No. 131
Buffalo Lake Metis Settlement
Kikino Metis Settlement
Saddle Lake No. 125
Cold Lake Air Weapons Range
Lesser Slave Lake
Utikuma Lake
South Wabasca Lake
Pelican Lake
McMillan Lake
Fawcett Lake
Calling Lake
Flat Lake
Lac la Biche
Beaver Lake
Seibert Lake
Pinehurst Lake
Wolf Lake
Athabasca River
Freeman River
McLeod River
Driftpile River
Swan River
Sand River
Amisk River
North Saskatchewan River
ATHABASCA RIVER
NORTH SASKATCHEWAN RIVER
RGE RD 12
TWP RD 582
TWP RD 580
RGE 180
RGE 170
RGE RD 170
TWP 630
TWP 620
754
88
813
858
2A
2
63
812
801
827
661
776
769
763
658
33
32
18
654
656
831
855
28
859
829
38
646
860
867
866
751
647
22
43
764
757
777